WORKS ON PEACE

- All’inizio dell’anno scolastico 2017/2018, in vista del secondo Transnational Meeting in Polonia, il cui tema centrale è stato «La Pace», gli alunni delle classi seconde e della classe quarta del Liceo Artistico hanno prodotto disegni su tale tema. La scelta di questa forma espressiva è stata ritenuta la più opportuna perché la più inclusiva, visto il rilevante numero di alunni BES nelle tre classi.

- At the beginning of 2017/2018 school year, as the second Transnational Meeting in Poland was coming up, whose theme was «Peace», the pupils of 2A, 2B and 4A of Liceo Artistico, expressed their ideason that very topic through drawings. This expressive form was chosen as it is the most inclusive one; in fact in those 3 classes the number of SEN students is quite relevant.

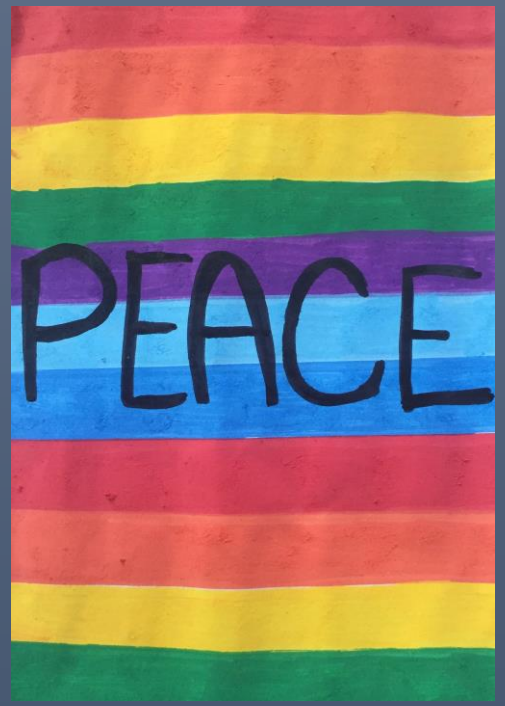
PEACE

PEACE

PEACE ON EARTH

Peace

PEACE ON
EARTH

STOP
WAR

PEACE ON
EARTH

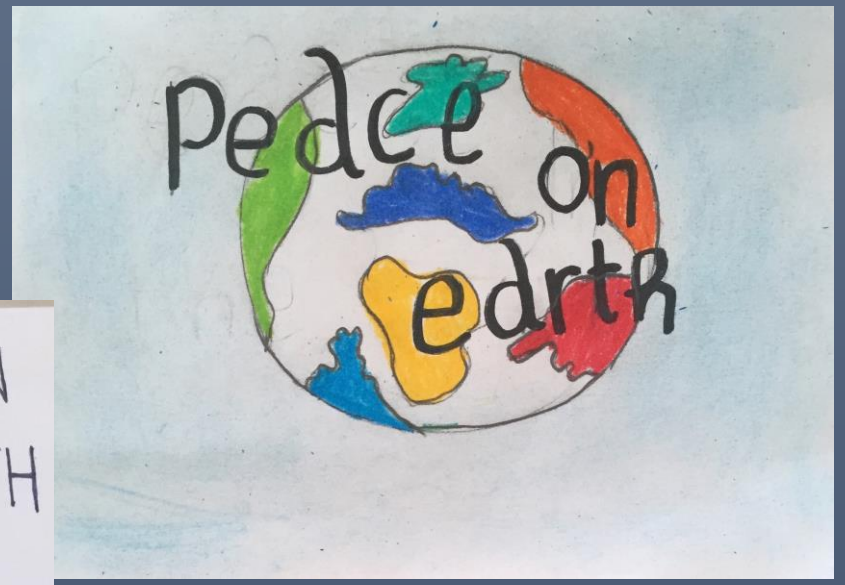
Peace on
edrth

BRING PEACE TO THE WORLD

PACE
МИР
PAIX
سلام
平和
PEACE
PAZ
BARIŞ

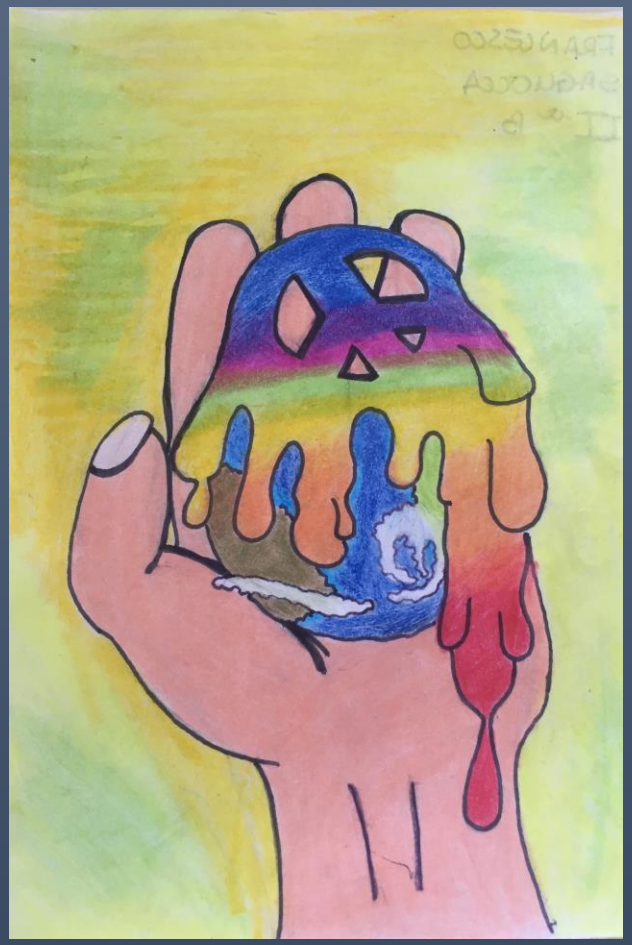

PACE

PEACE
AND
LOVE

PEACE

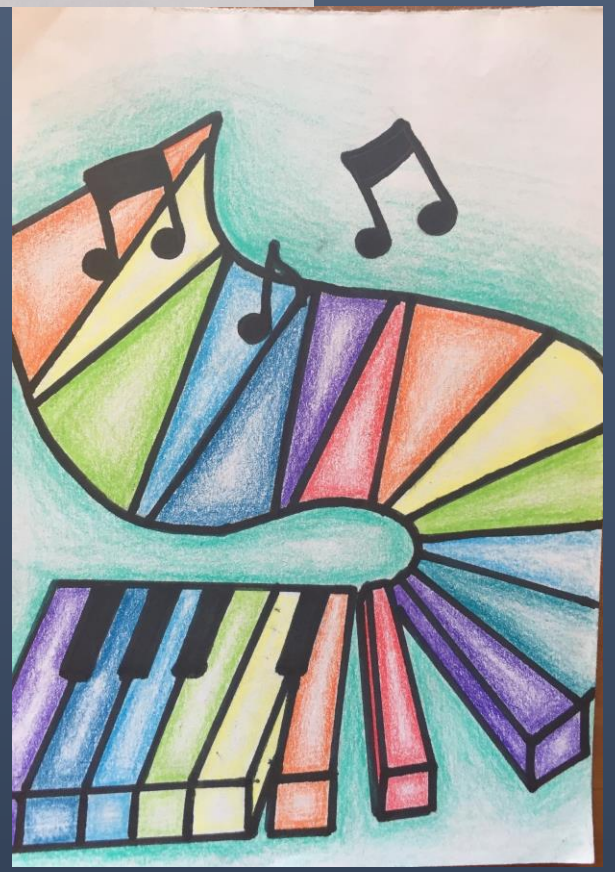

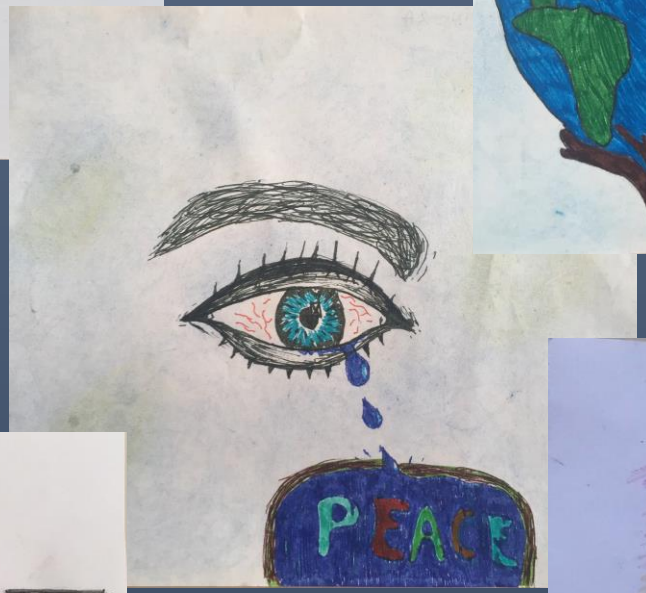
PEACE

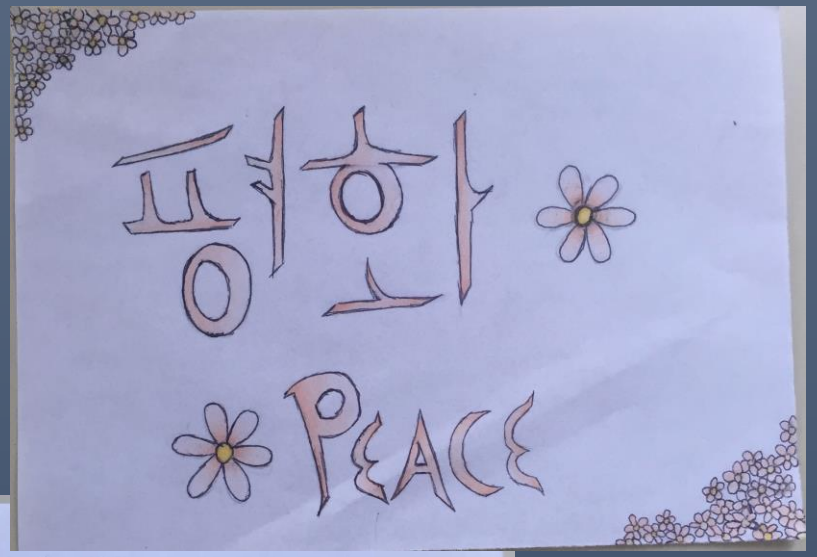
평화
PEACE

PEACE

PEACE
PACE
PAIX
PAY
PAGE
MIR
VREDE
FREDE
SPOKOJ
МИР
KA TALUHU

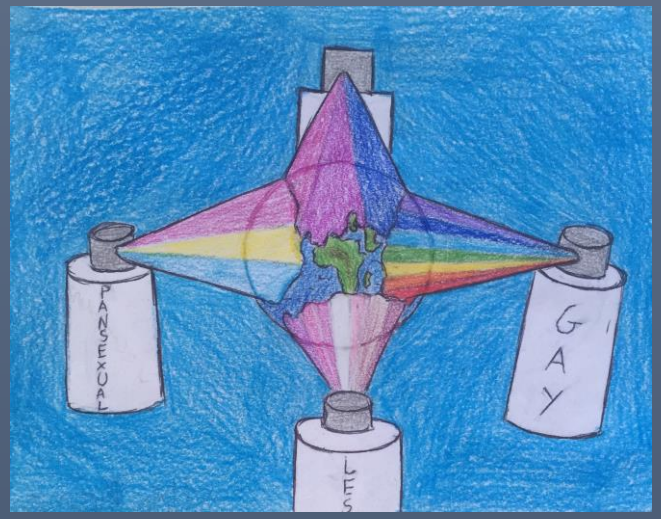
PANSEXUAL
GAY

Peace on Earth

We are
All the
same

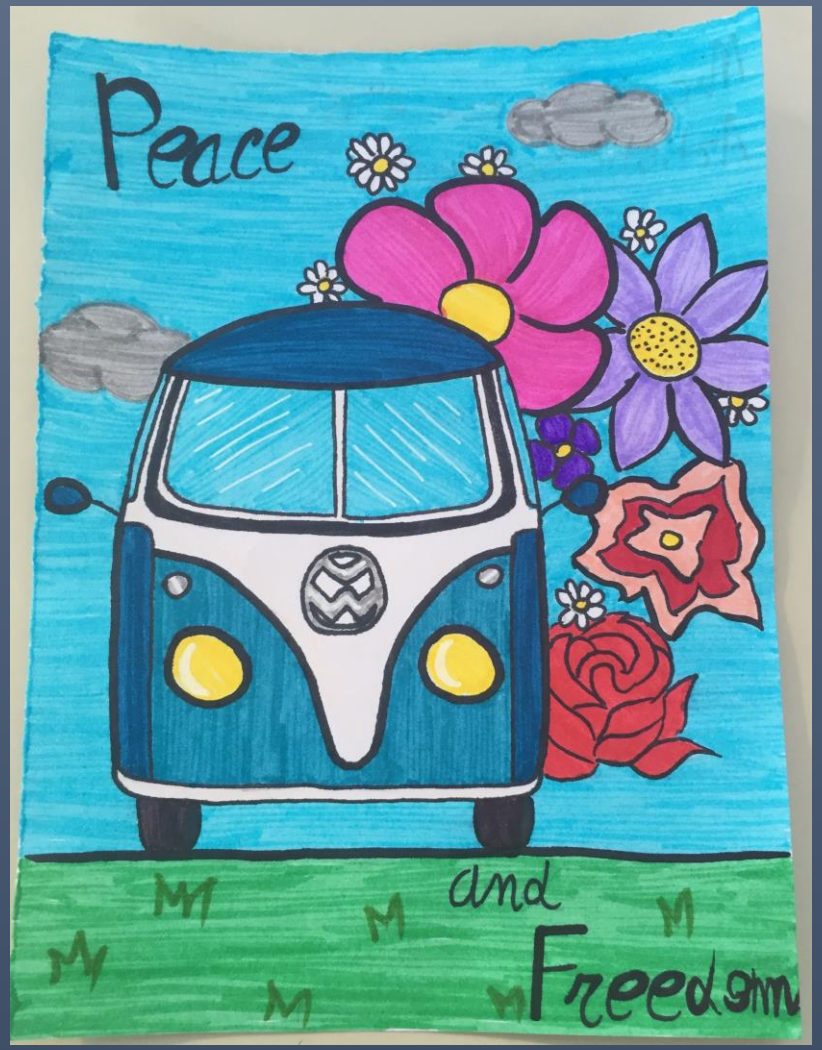
Peace
and
Freedom

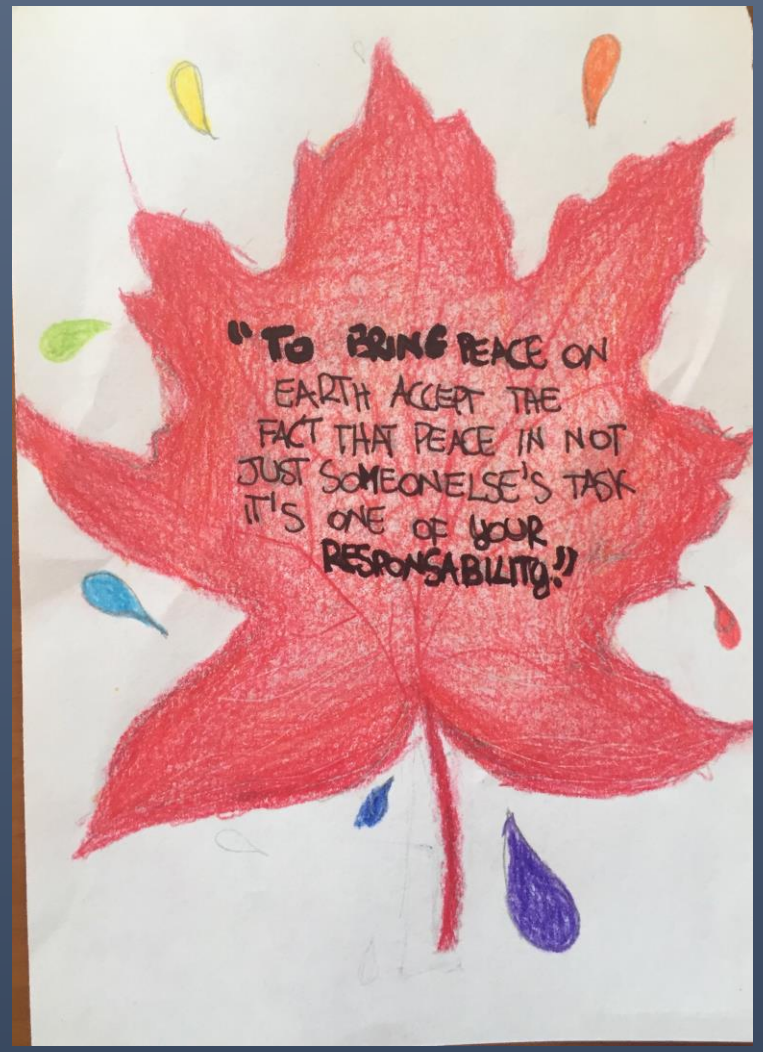
"TO BRING PEACE ON EARTH ACCEPT THE FACT THAT PEACE IN NOT JUST SOMEONELSE'S TASK IT'S ONE OF YOUR RESPONSABILITY!"

PEACE
LOVE
HOPE
FAITH
KIND
NESS
JOY

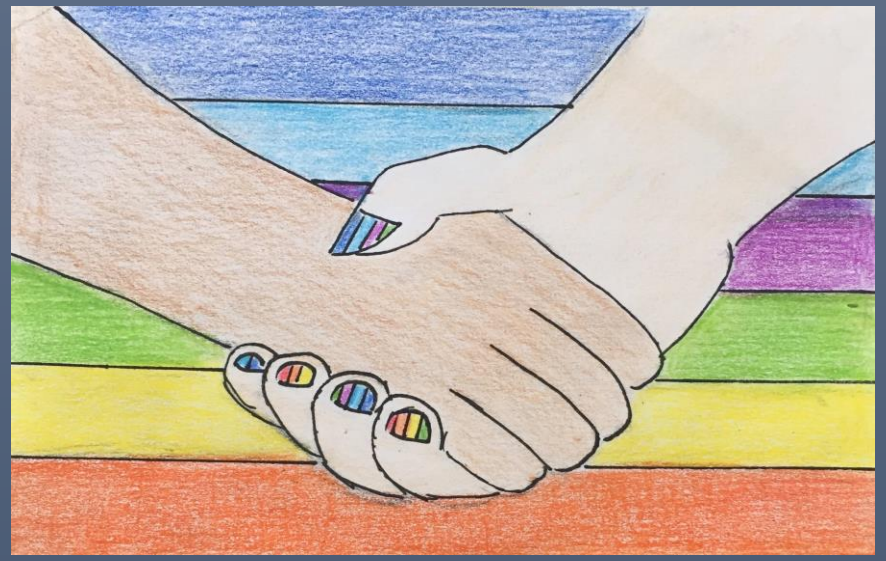

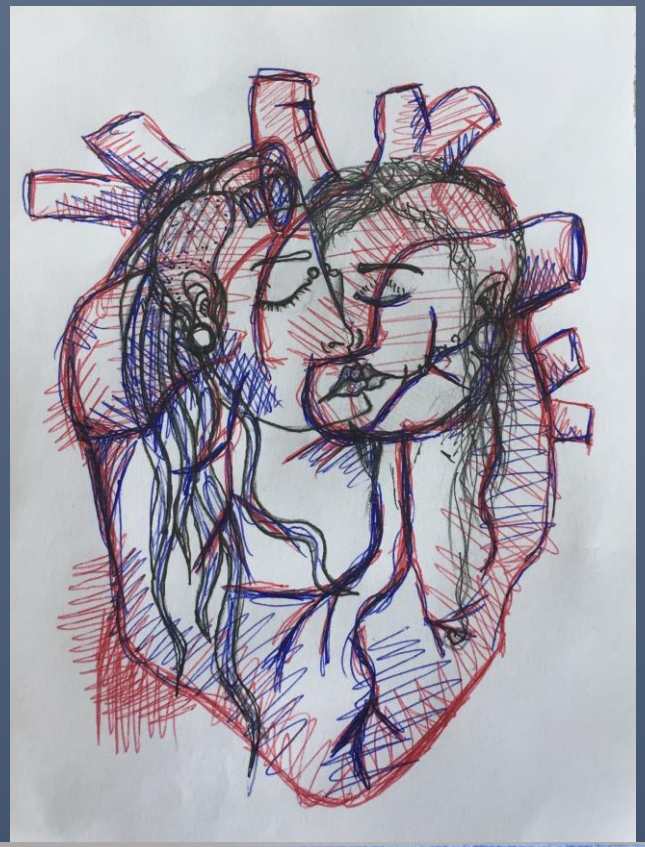

Music makes us free.
PEACE & LOVE

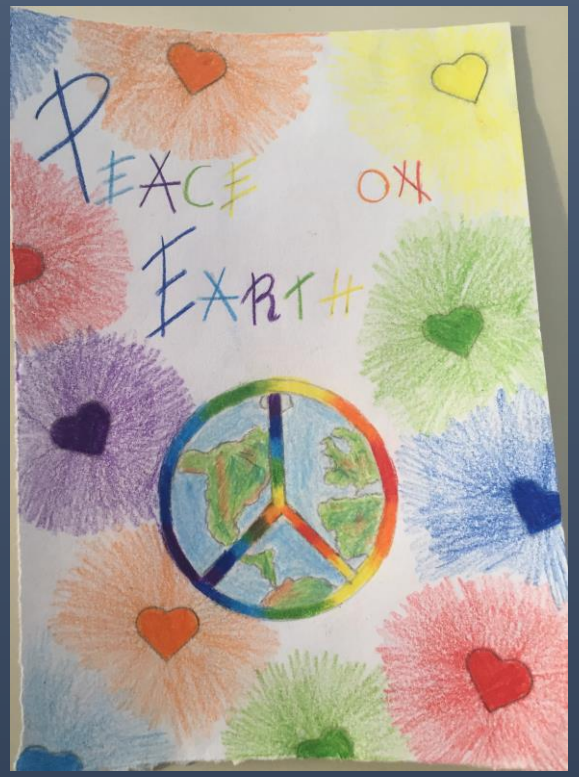
PEACE ON
EARTH

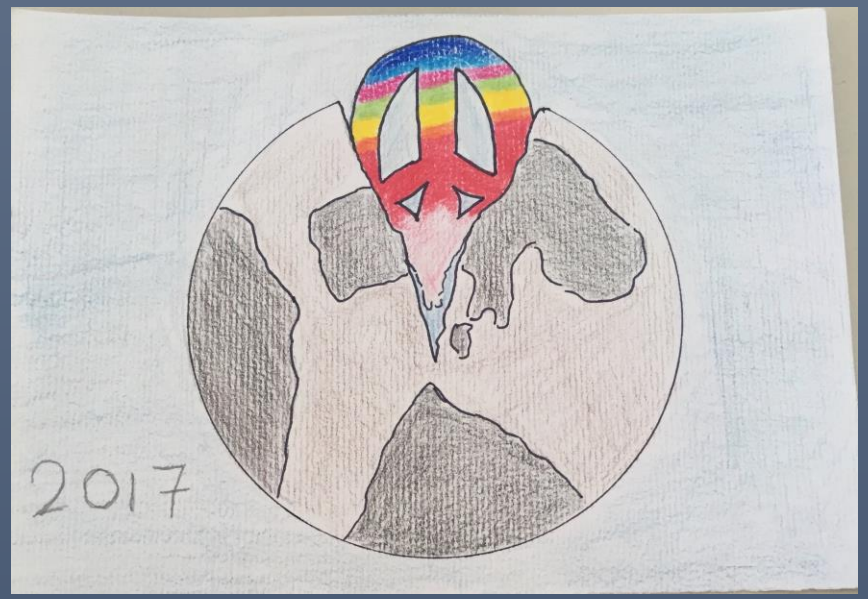
2017

LA PACE

PEACE ON EARTH

PEACE ON
EARTH

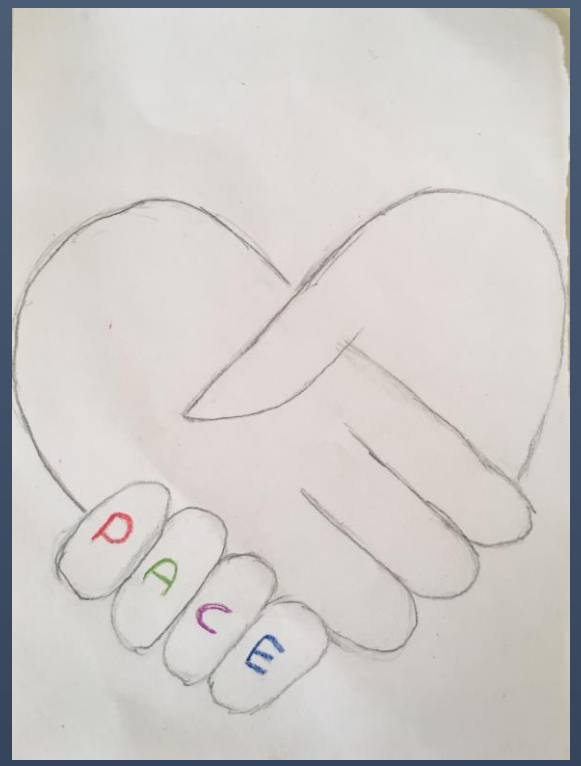
PACE

- Tutti i disegni sono stati raccolti e sistemati su due cartelloni, portati in Polonia ed esposti, insieme ai lavori degli studenti polacchi, bulgari, portoghesi, rumeni e turchi, nell'atrio e nelle finestre della Miejski Zespol Szkol
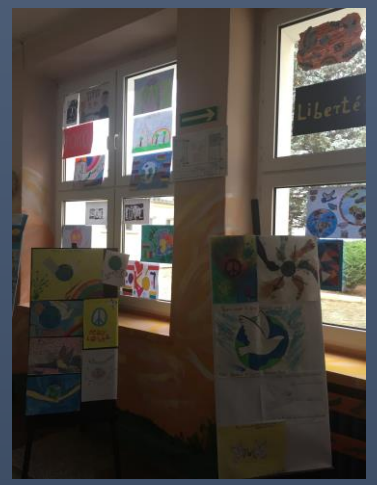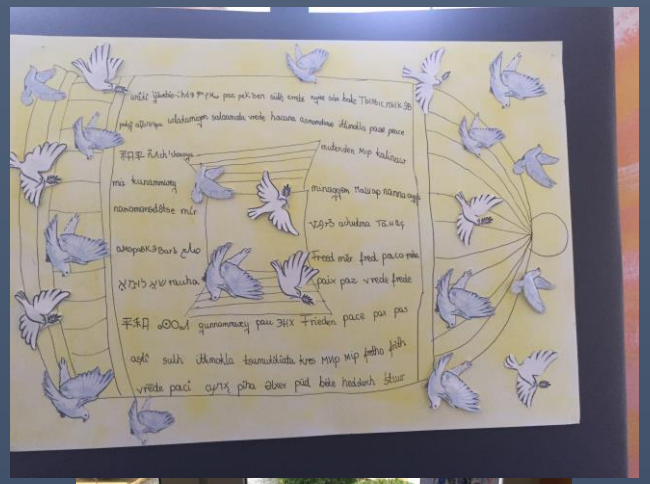
- All drawings have been collected and put on two posters, brought to Poland and exhibited together with the works of Polish, Bulgarian, Portuguese, Romanian and Turkish fellow students in the hall and on the windows of the Miejski Zespol Szkol